

Papai Noel Existe

Saxofone Alto

$\text{♩} = 146$

4

6

9

10

12

14

16

18

20

21

23

This musical score is for the Saxophone Alto part of the song 'Papai Noel Existe'. It is written in 4/4 time with a key signature of one flat (Bb). The tempo is marked as 146 beats per minute. The score consists of eight staves of music, each containing measures 1 through 23. The notation includes various musical symbols such as notes, rests, and dynamic markings. The first staff begins with a treble clef and a key signature of one flat. The subsequent staves continue the melody and harmony, with measure numbers 4, 6, 9, 10, 12, 14, 16, 18, 20, 21, and 23 indicating the progression of the piece.

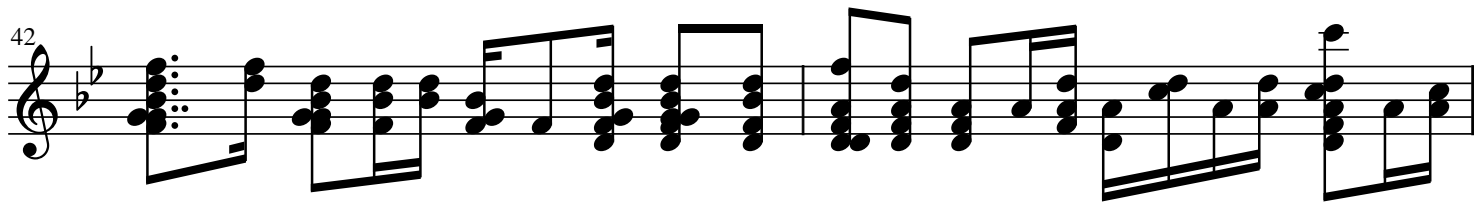
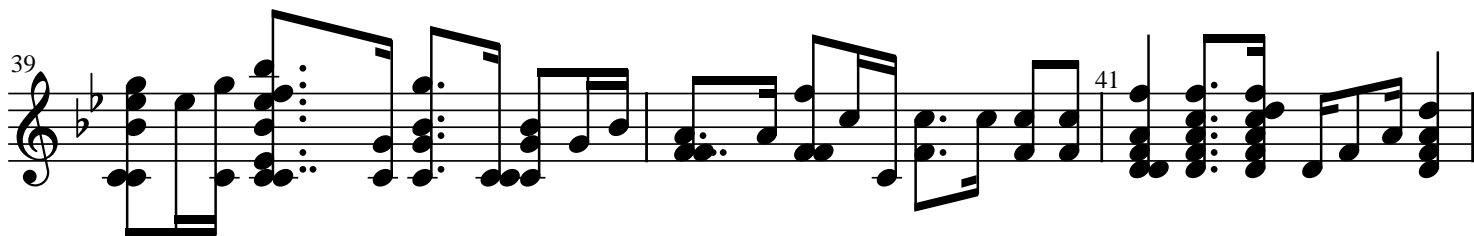
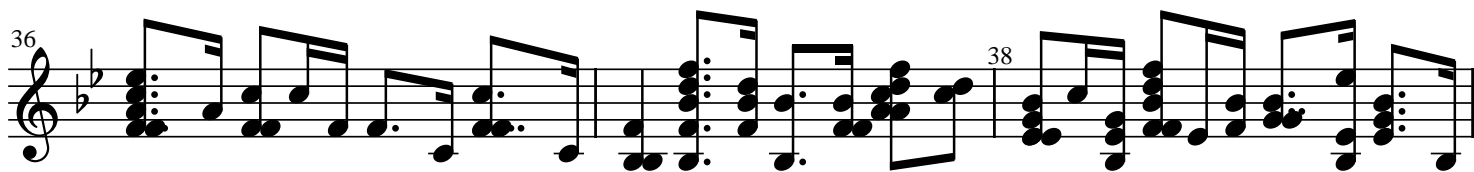
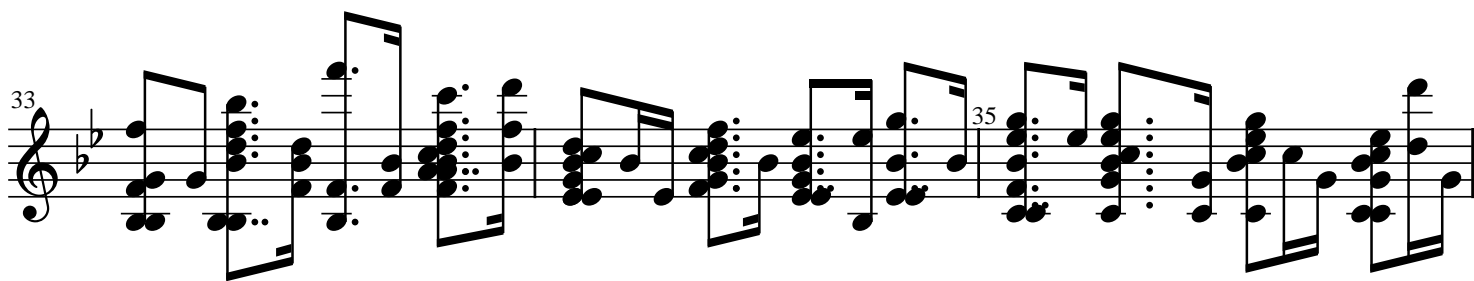
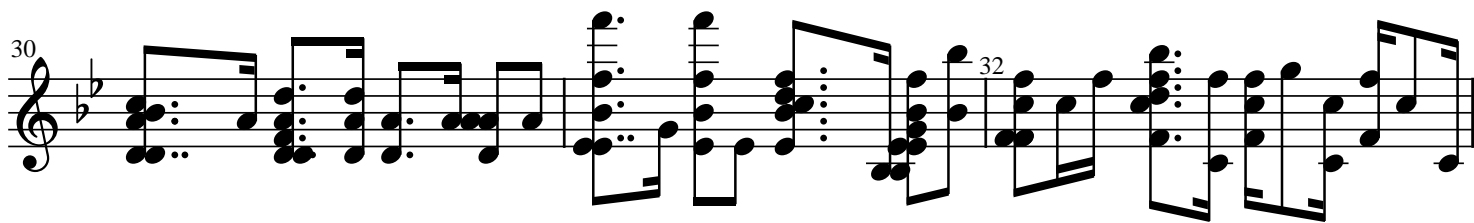
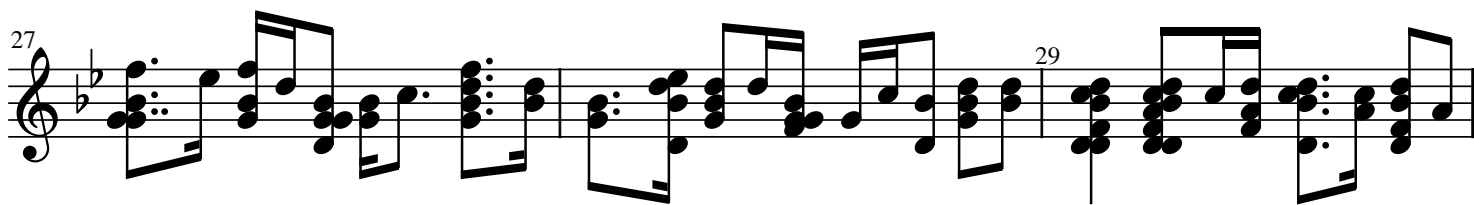
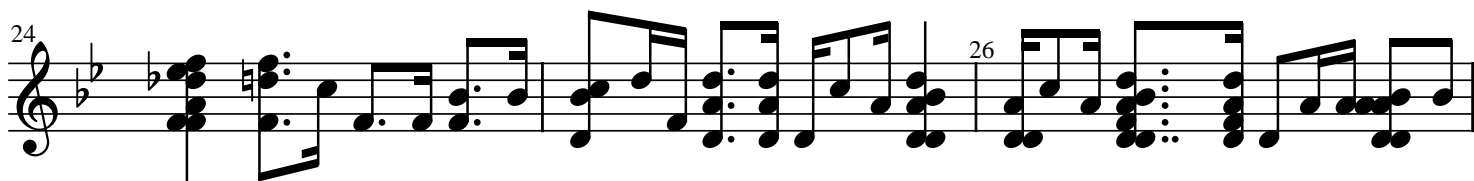

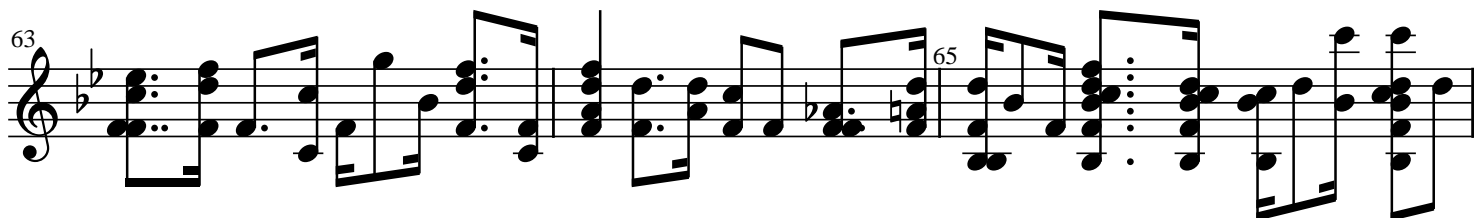
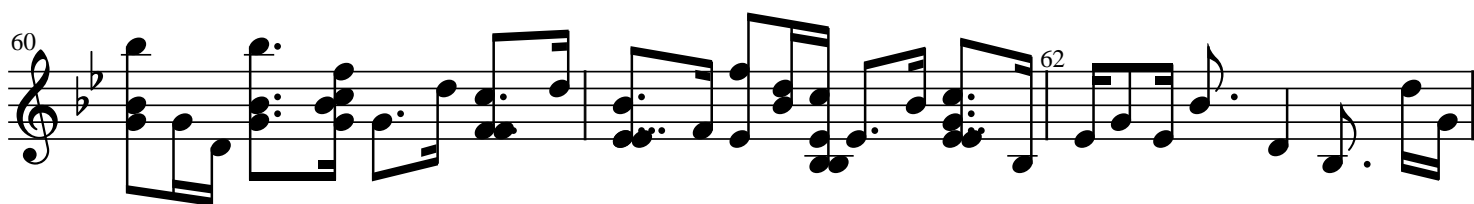
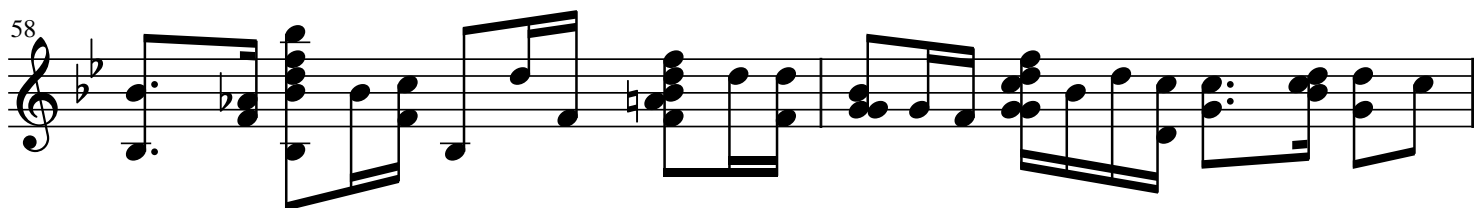
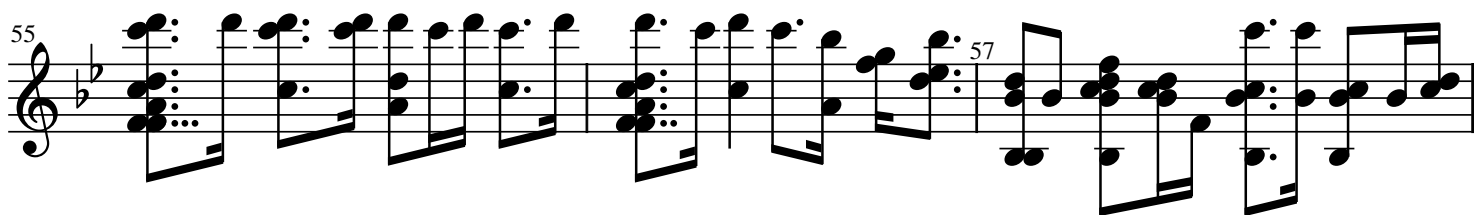
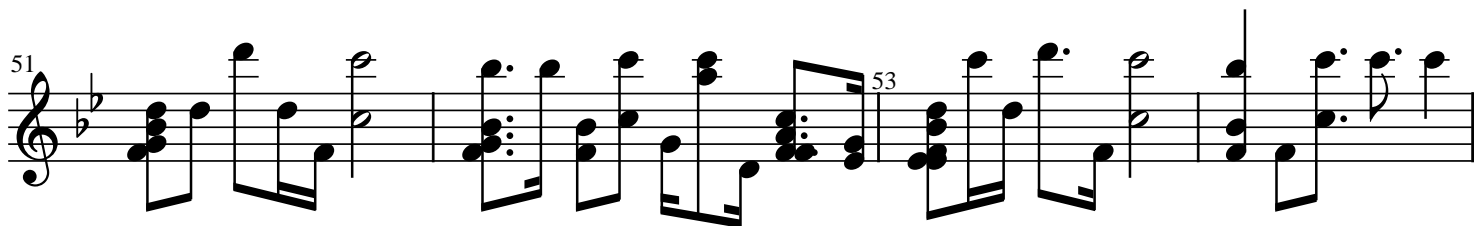
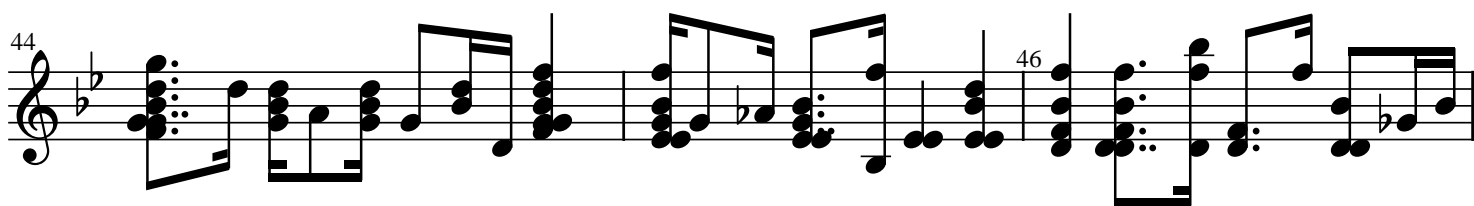

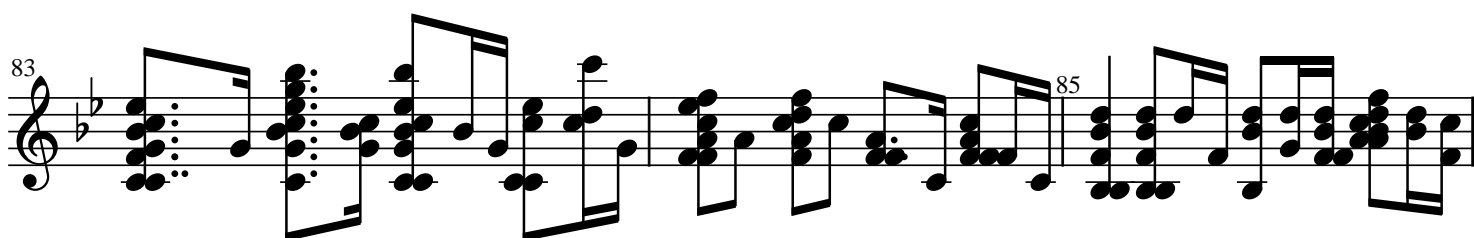
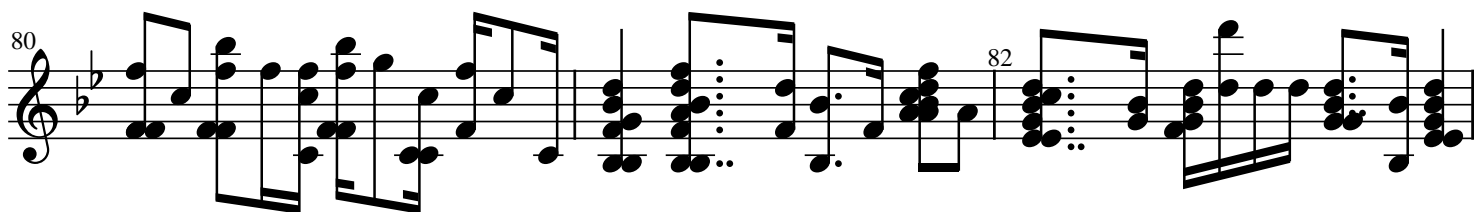
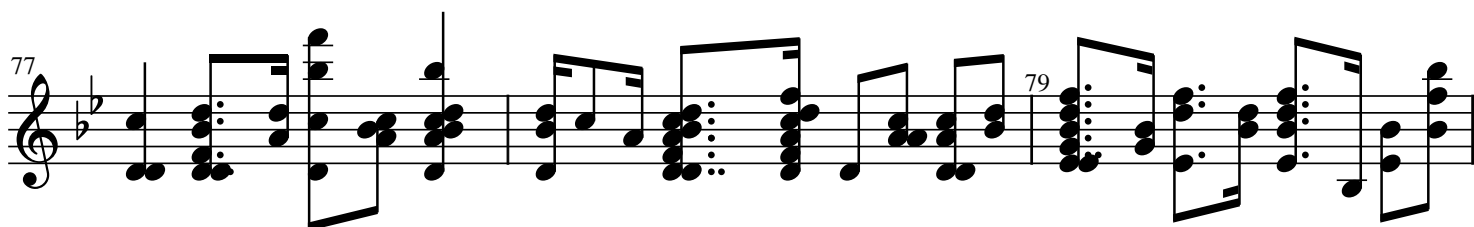
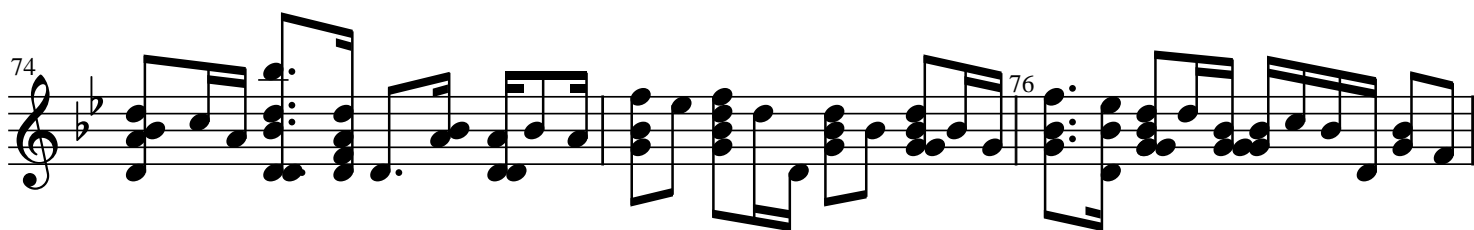
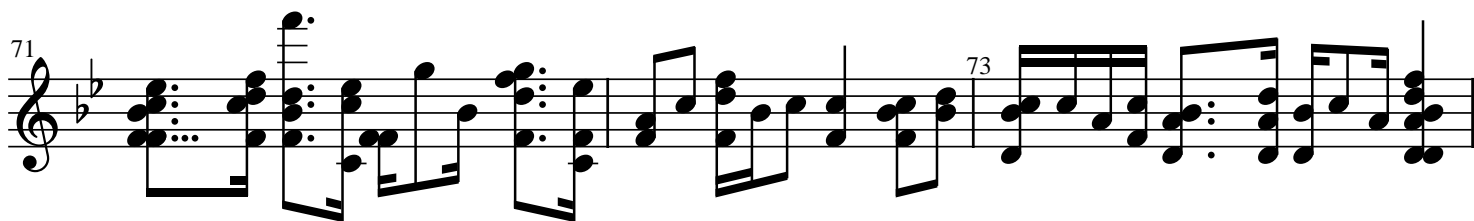
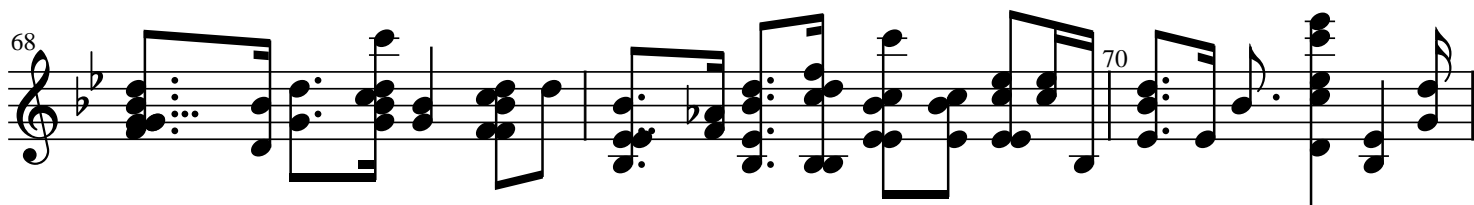
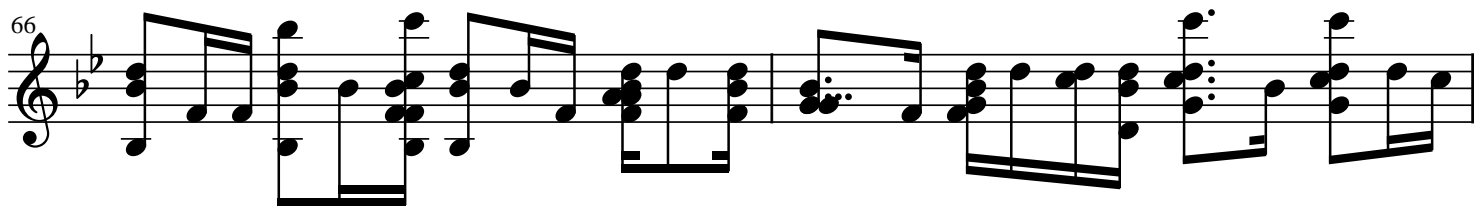

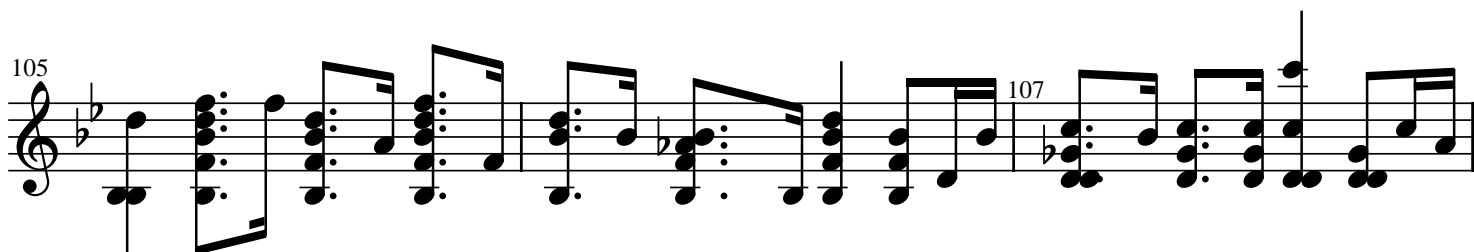
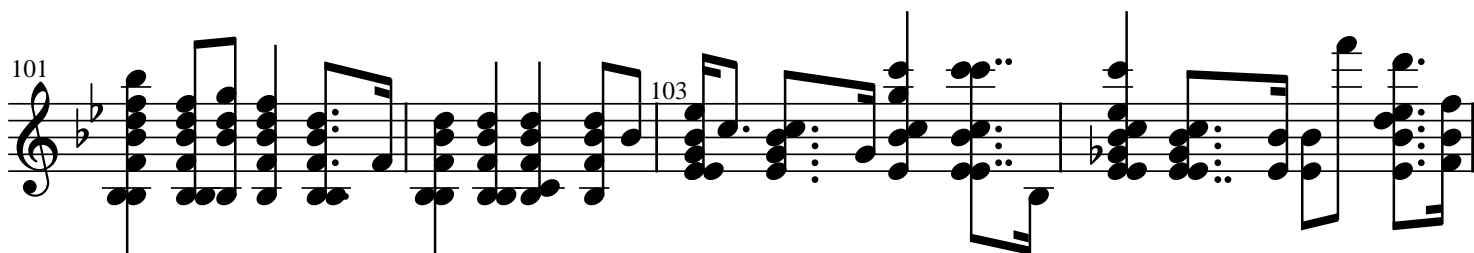
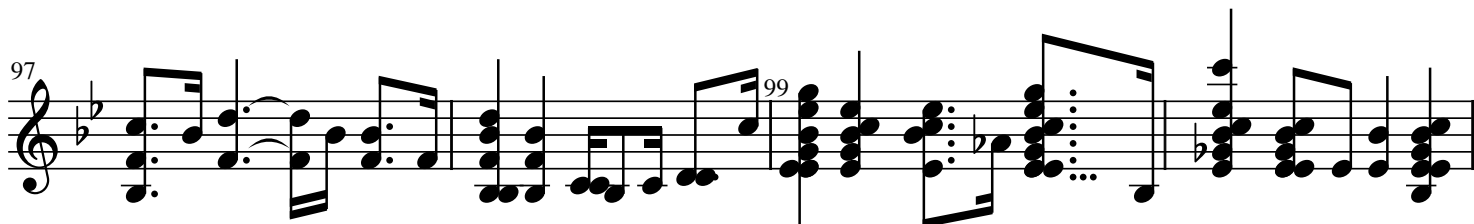
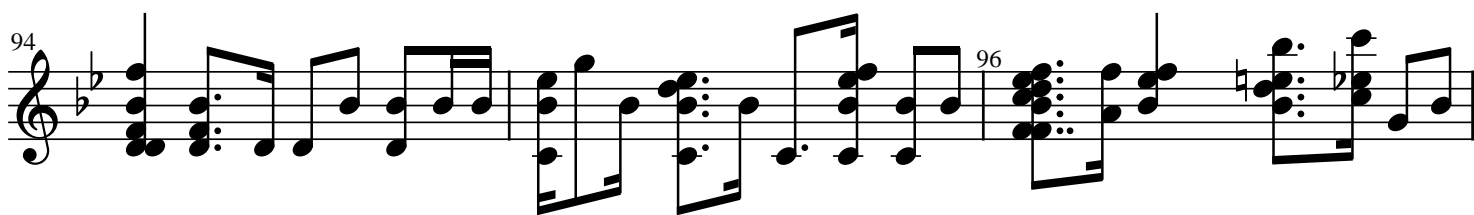
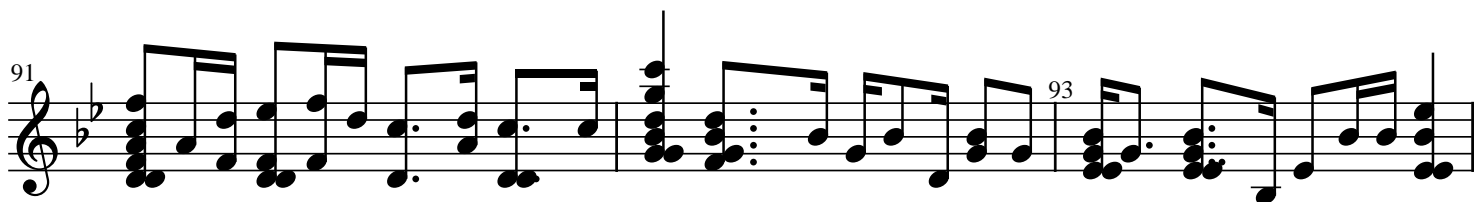
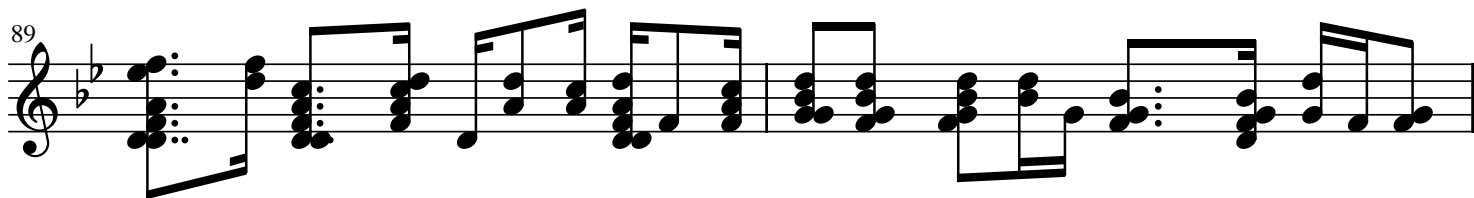
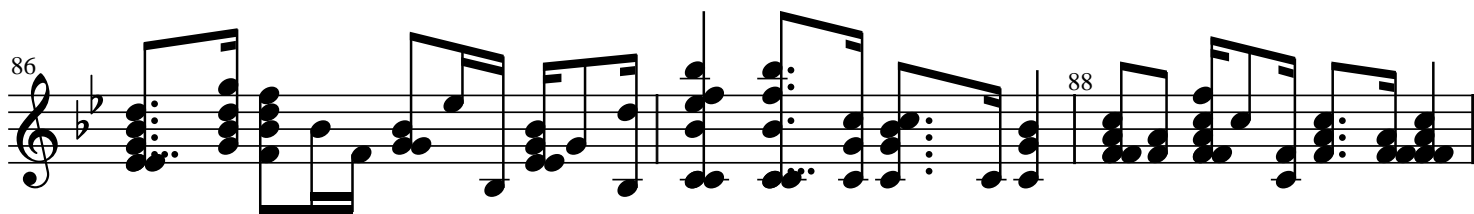

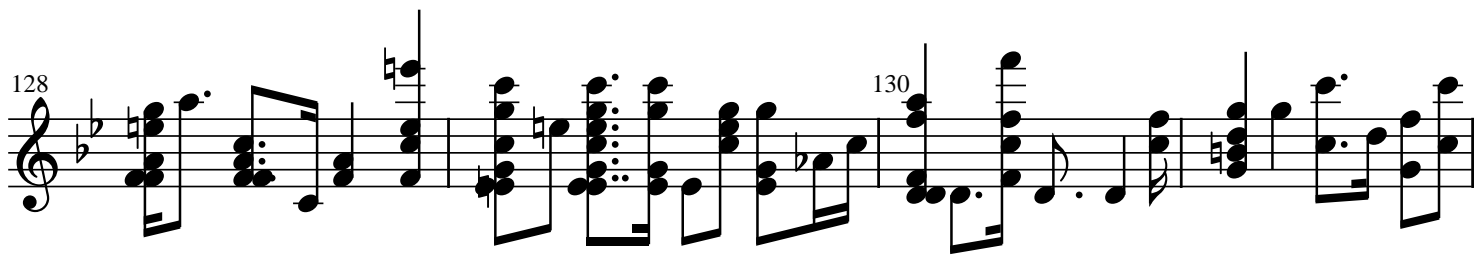
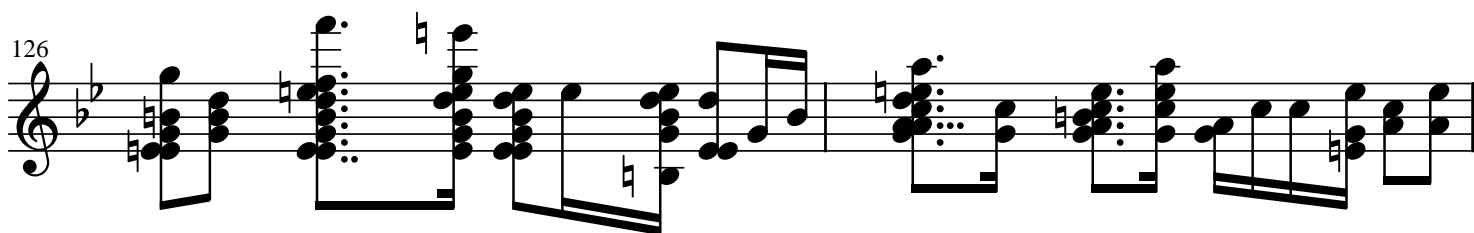
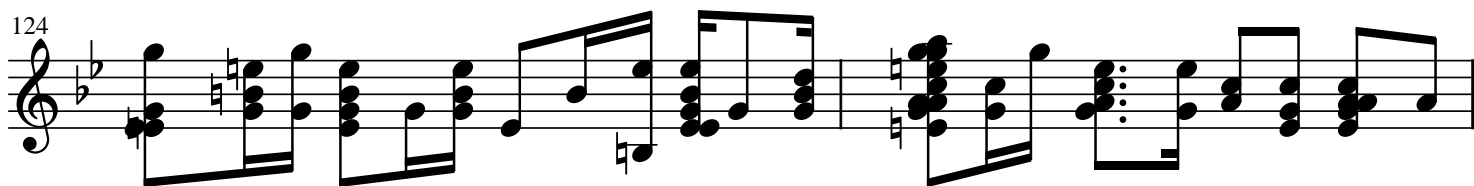
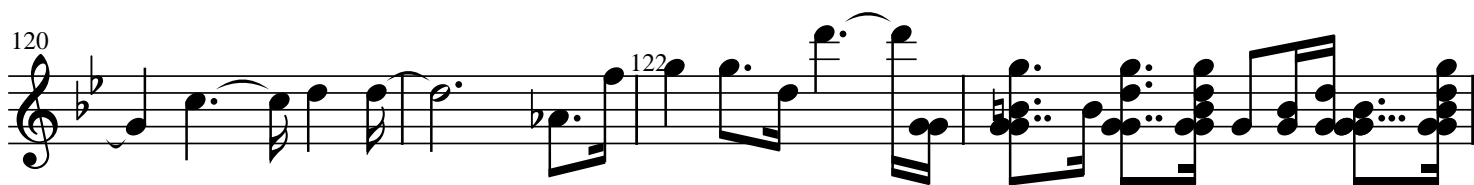
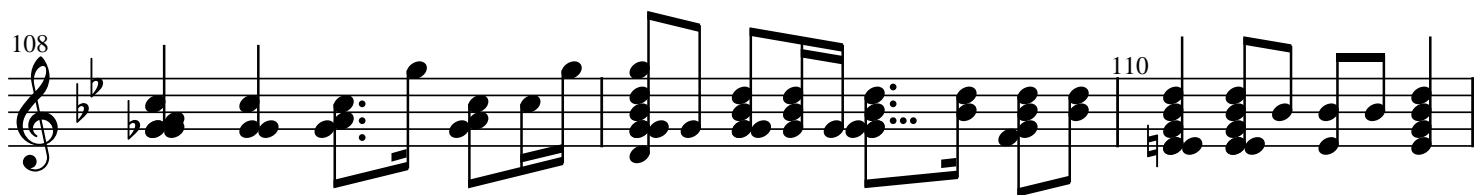

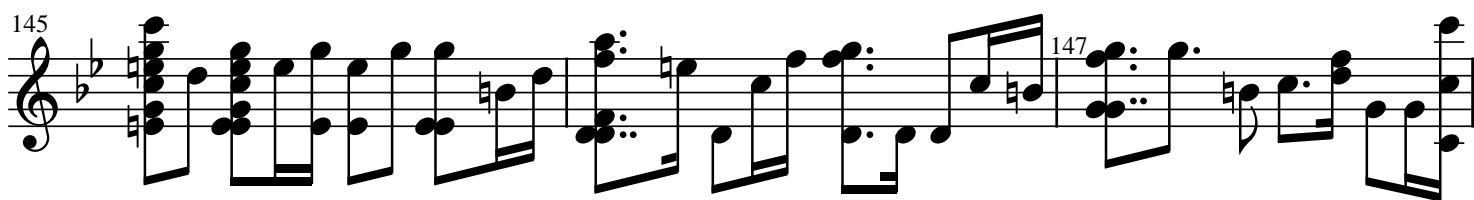
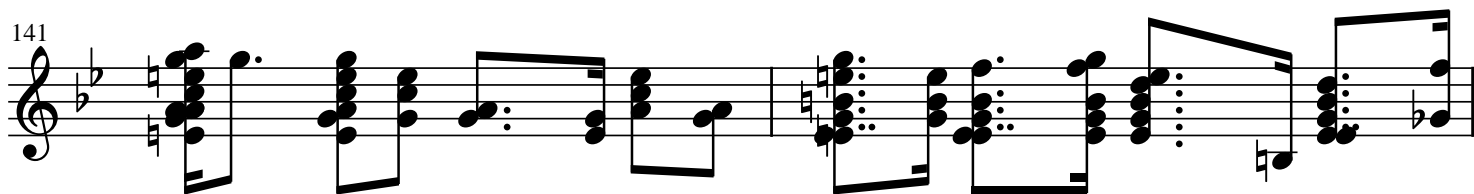
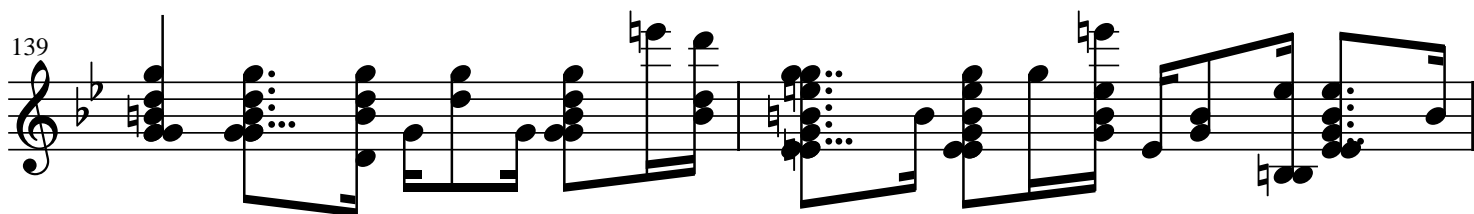
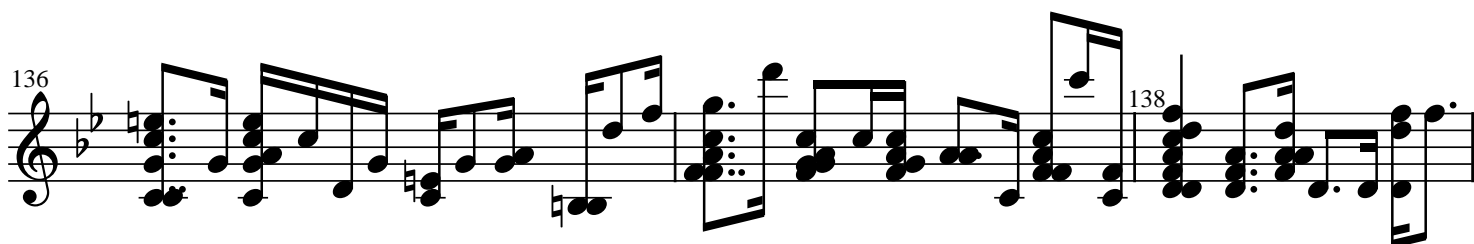
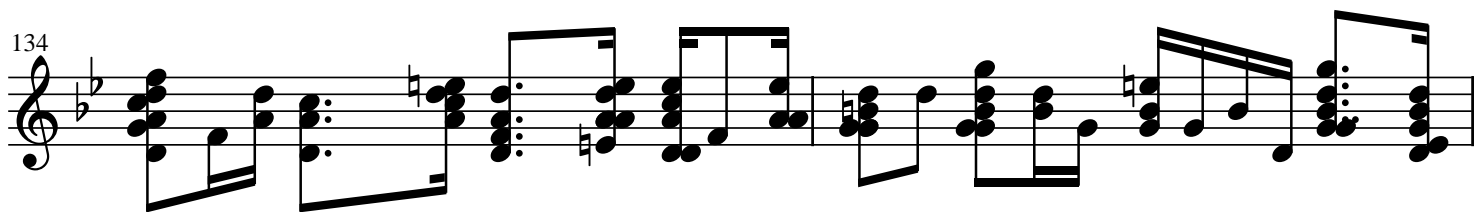
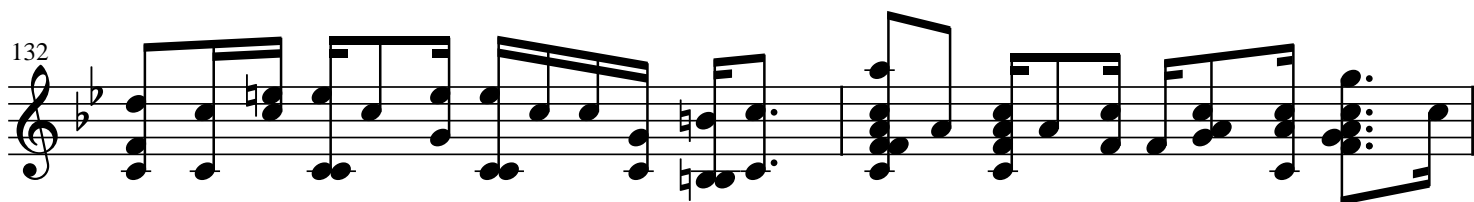

148

150

152

This system contains measures 148 through 152. Measure 148 begins with a treble clef and a key signature of one flat (B-flat). The melody starts on a half note G4, followed by a quarter note A4, and then a dotted quarter note B4. Measures 149 and 150 are heavily beamed, featuring sixteenth and thirty-second notes. Measure 151 continues with a similar beamed pattern. Measure 152 concludes with a half note G4 and a final chord.

153

3

This system contains measure 153. It begins with a treble clef and a key signature of one flat. The measure is divided into two parts by a bar line. The first part contains a half note G4 and a quarter note A4. The second part, after the bar line, contains a whole note chord consisting of G4, A4, and B4, indicated by a '3' above the staff.